

SAX-I

♩ = 190

ABYU WAHNAAR ARRANGEMENT

ALTO I

AIN'T SHE SWEET 516

8/5 (32)

(A)

(B) Solo

(C) all

(D) SING PLAY (E)

(SOLO)

all

SOLO

Detailed description of the musical score: The score is written on ten staves. The first staff is in treble clef with a common time signature. It begins with a circled 'A' and contains several measures of music with various accidentals. The second staff continues the melody and includes first and second endings. The third staff is marked with a circled 'B' and 'Solo', featuring a series of chords. The fourth staff is marked with a circled 'C' and 'all', continuing the melodic line. The fifth staff contains more melodic notation. The sixth staff is marked with a circled 'D' and 'SING', followed by a circled 'E' and 'PLAY', indicating a section for the singer. The seventh staff is marked with a circled 'SOLO' and contains a series of chords. The eighth staff is marked with 'all' and contains a melodic line. The ninth staff is marked with 'SOLO' and contains a series of chords. The tenth staff continues the chordal accompaniment.

I SAX ALTO: AIN'T SHE SWEET 2 -

1476

SOLO PLAY AS IS

1 Bar

F **(F#)**

fz

C *Piano*

H

um

RD SHX

A BOB WARNAAR ARRANGEMENT

516

~ AIN'T SHE SWEET ~

ALTO II

3 SAX ALTO

AIN'T SHE SWEET

7476

This is a handwritten musical score for Saxophone Alto, titled "Ain't She Sweet". The score is written on ten staves. The first staff begins with a treble clef and a 3/4 time signature. The key signature is one flat (B-flat major or D minor). The music features various rhythmic patterns, including eighth and sixteenth notes, and rests. There are several annotations: a circled "F" above the first staff, a circled "G" above the eighth staff, and a circled "H" above the ninth staff. A circled "3" appears above the first staff, and a circled "5" appears above the second staff. The score concludes with a double bar line on the tenth staff.

1
2
3
4
5
6
7
8
9
10
11
12
13
14
15
16
17
18
19
20
21
22
23
24
25
26
27
28
29
30
31
32
33
34
35
36
37
38
39
40
41
42
43
44
45
46
47
48
49
50
51
52
53
54
55
56
57
58
59
60
61
62
63
64
65
66
67
68
69
70
71
72
73
74
75
76
77
78
79
80
81
82
83
84
85
86
87
88
89
90
91
92
93
94
95
96
97
98
99
100

ENOR

TENOR I

A BOB WAINMAN ARRANGEMENT

516

(2nd Sax)

AIN'T SHE SWEET

2 SAX TEN
TENOR I

Ain't She Sweet

2-

1476

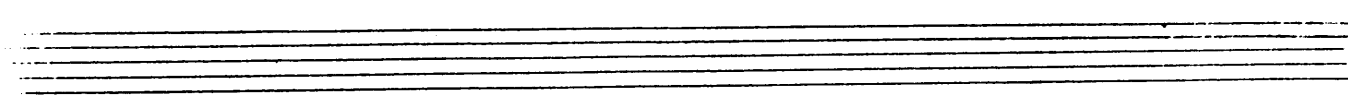

TENOR-II
4th Sax

A PCB WARNAAR ARRANGEMENT

AIN'T SHE SWEET 516

4th SAX-TEN

Ain't She Sweet²

1476

This is a handwritten musical score for the 4th Saxophone Tenor part of the song "Ain't She Sweet". The score is written on ten staves. The first staff begins with a treble clef, a key signature of one flat (Bb), and a 4/4 time signature. The music consists of eighth and sixteenth notes, often beamed together in groups. There are several annotations throughout the score: a circled "3" above the first staff, a circled "F" with a sharp sign above the second staff, a circled "G" with a 7 chord symbol above the sixth staff, and a circled "H" above the seventh staff. The piece concludes with a double bar line and repeat dots on the tenth staff. Below the tenth staff, there are two empty staves.

5th SAX

BARITONE AINT SHE SWEET

A BOB WARNAAR ARRANGEMENT

BARITONE

Handwritten scribble

1476

Four empty musical staves are provided at the bottom of the page, each consisting of five horizontal lines.

I TRPT

$\downarrow = 190$

141-

LEADER

AIN'T SHE SWEET

516

8/5 (32)

A BOB WAINAAR ARRANGEMENT

I TRPT.

Ain't She Sweet 2 -

1476

TRPT II

Aint She Sweet ? 516

TRPT II

A BOB W. BNAAR ARRANGEMENT

II TRPT Aint She Sweet - 2 -

1476

3 15 (F) 2

(G) M (H)

3RD TRPT

1988 WARRIAR ARRANGEMENT

AIN'T SHE SWEET

516

TRPT III

3 TRPT

Ain't She Sweet - 2 -

476

4th TRPT

AINT SHE SWEET

A BOB WAINMAN ARRANGEMENT

516

4 TRUMPET

AIN'T SHE SWEET

1476

TROMB-I

A BOB WARNAAR ARRANGEMENT

AIN'T SHE SWEET 516

- Staff 2:** Continues the melody with a first ending bracket labeled **1.**
- Staff 4:** Includes a section labeled **(C)** and continues the melodic line.
- Staff 6:** Starts with the instruction **PLAY** and a section labeled **(E)**.

I TRB

-2-

AIN'T SHE SWEET

1472

Two empty musical staves at the bottom of the page, consisting of five lines each.

II Trom B

AIN'T SHE SWEET **516** ~~516~~

ABBE VALLWAH ARRANGEMENT

II TRB

AIN'T SHE SWEET

1476

Four empty musical staves.

3RD TROMB

HINT SHE SWEET

A BOB WAPNAAR ARRANGEMENT

516

3 TRB

2 Aint She Sweet 1476

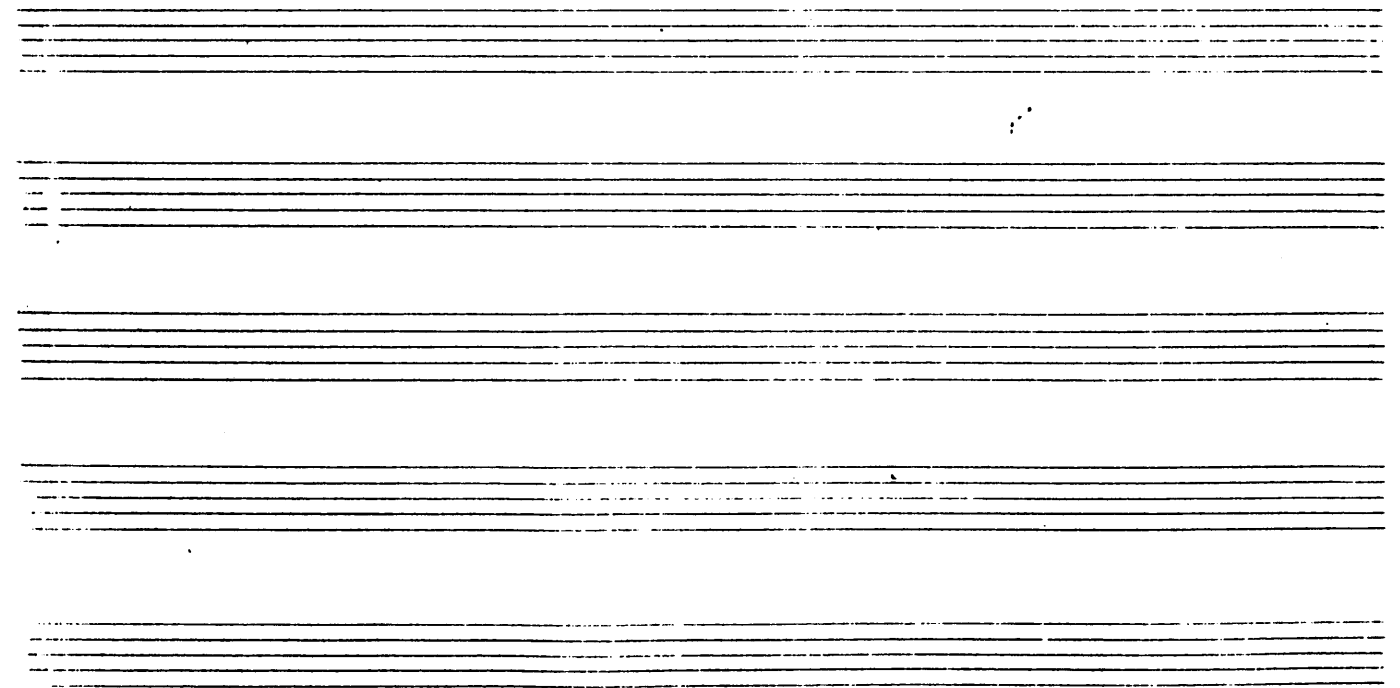
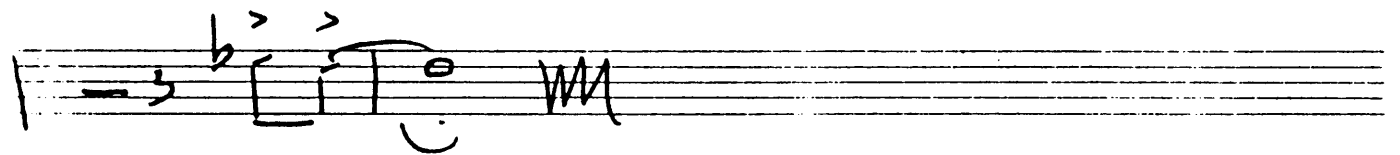
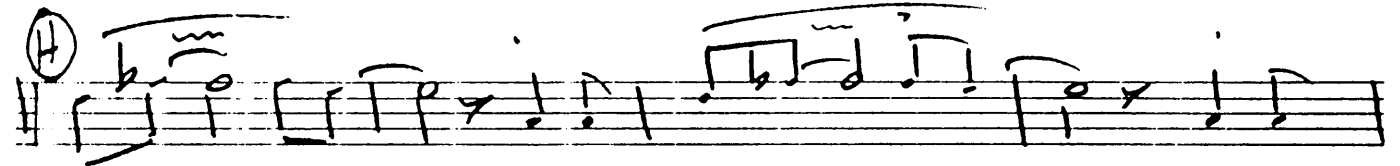
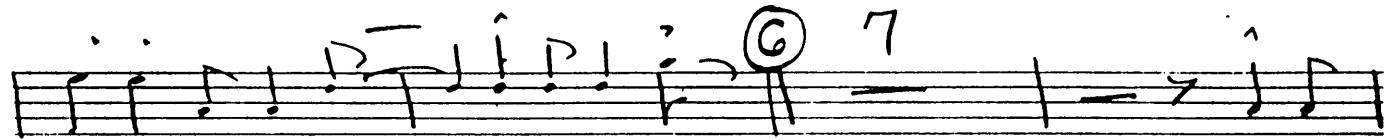
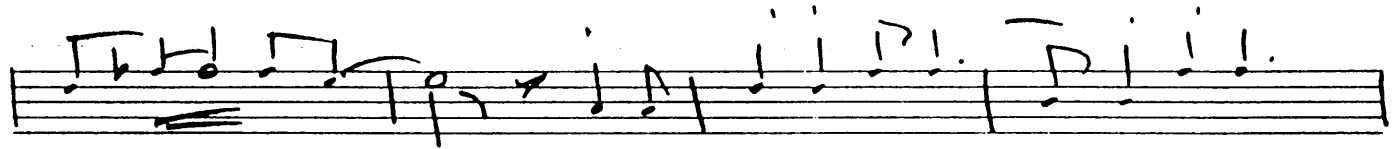
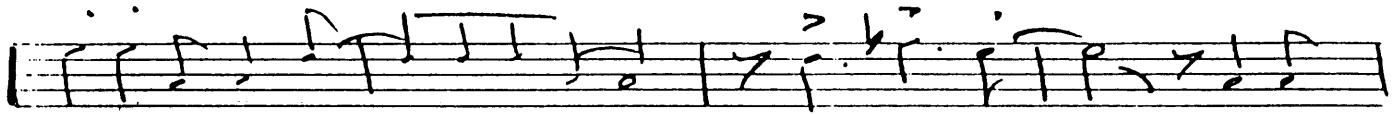
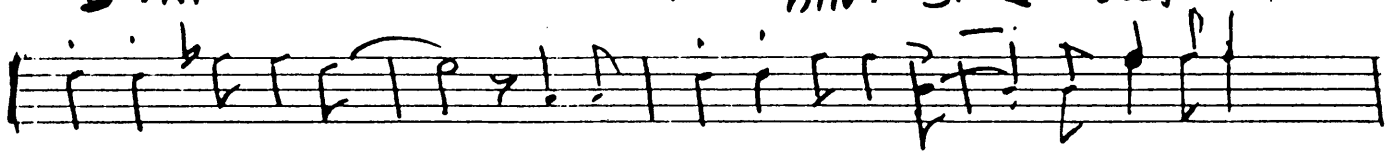

4 TROMB

A BOB WARNAVIS ARRANGEMENT.

HINT SHE SWEET - 5/6

OVER PAGE

4 TRB

Ain't She Sweet - 2 -

1476
A BOB WAINMAN ARRANGEMENT

8/5 (32)

PIANO ~~PIANO~~ PIANO

AN. B. W. G. IN A. H. ARRANGEMENT

AIN'T SHE SWEET 516

3 x's VOC. 7/4 X

Chords: Eb, Bb7, Bb7, Eb, G7, C7, F7, Bb7

Chords: Eb, Bb7, Eb, Eb7, Ab7, Eb, Eb7, Ab7, Eb

Chords: Bb7, Eb, Bb7, Bb7, Eb, G7, C7, F9, Bb7, Eb, Bb7

Chords: Eb, G7, F, Db7, C7, F, A7, D7, G7, C7, F, C7

2. F SOLO

Chords: F, Bb7, Bb7, F, F7

Chords: Bb7, F, C9, C7, ALL F, Db7, C7

Chords: F, A7, D7, G9, Gb9, F, 1

Chords: Gb9, F, VI

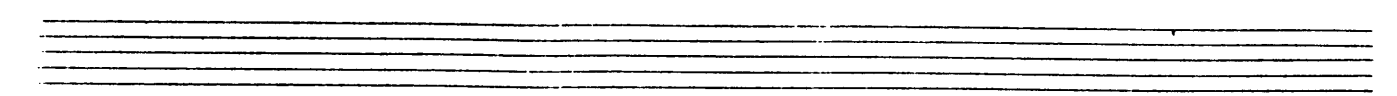

BASS

HINT SHE SWEET

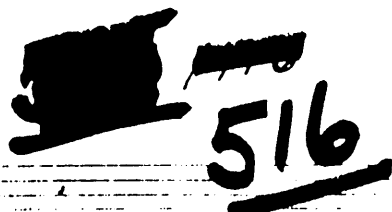

516

A BOB WAINAPARR ARRANGEMENT

♩ = 140

CHPS-32

CHPS-32
VOCAL

(G) PIANO Solo

DRUMS.

A BOB WAKNAAR ARRANGEMENT

HINT SHE SWEET 516

$\text{♩} = 190$

1 2 3 4

LOUDER UP BEAT SWING

① SING CHOS (E) (A) (B) (C) etc 3 2

(D) SING CHOS (E) (A) (B) (C) etc 3 2

(F) (G) SOFT with piano etc 8

(H) etc 8

(I) etc 8

(J) etc 8

GUITAR

A HOE WERNAAR AHRANGEMENT

516

AIN'T SHE SWEET

3 x's - Voc. 7/8 X

2. F

SOLO

AIN'T SHE SWEET

(D) CHORUS ALL SING 32 BARS

* Aint She Sweet- See Her Walking Down The Street
Now I Ask You Very Confidentially Ain't She Sweet

Ain't She NICE- Look Her Over Once Or Twice
Now I Ask You Very Confidentially Ain't She NICE

(Bridge)

Just Cast An/Eye In Her Direction
Oh Me Oh My /Ain't That Perfection " YES * YES "

I Repeat - DON'T you Think She Kind Of Neat
Now I /Ask You Very Confidentially Ain't She SWEET

Every one Sings At (D)

HINT SHE SWEET

D Chorus

all SING 32 Bars

A BOB WASSMAN ARRANGEMENT

Now AINT SHE SWEET - SEE HER WALKING DOWN THE STREET
Now I ASK YOU VERY CONFIDENTIALTY AINT SHE SWEET

AINT SHE NICE - LOOK HER OVER ONCE OR TWICE
Now I ASK YOU VERY CONFIDENTIALTY AINT SHE NICE

BRIDGE

JUST CAST AN EYE IN HER DIRECTION
OH ME OH MY AINT THAT PERFECTION "YES YES"

I REPEAT - DONT YOU THINK SHE KIND OF NEAT
Now I ASK YOU VERY CONFIDENTIALTY AINT

SHE
SWEET

CUT THIS - MAKE COPIES AS NEEDED
EVERYONE SINGS AT **D**

D

AINT SHE SWEET - See her WALKING Down the Street
Now I ASK YOU VERY CON-FI-DEN-TIALLY, AINT SHE SWEET

AINT SHE NICE - LOOK HER OVER ONCE OR TWICE
Now I ASK YOU VERY CON-FI-DEN-TIALLY, - Aint She NICE

BRIDGE

JUST CAST AN EYE, IN HER DIRECTION
OH ME OH MY, AINT THAT PERFECTUM "YES-YES"

I REPEAT - DONT YOU THINK SHE'S KIND OF NEAT
Now I ASK YOU VERY CONFIDENTIALLY - AINT SHE SWEET